



WACF awards more than \$1 million in our Fall 2022 Grant Cycle.

The investment the **WALKER AREA COMMUNITY FOUNDATION** makes in our community is important to overall community health. The Foundation recently awarded **\$1,072,567** to the following organizations:

Alabama Association of Nonprofits (AAN) is the only association of its kind in Alabama dedicated exclusively to serving the nonprofit sector. Currently, there are more than 20 nonprofit leaders from Walker and Winston counties who turn to AAN for professional development courses, advocacy events and speaking engagements. A grant for the program supports advertising, training, technology/communications, contract workers, events and a website rebuild. *CF*

A grant to **Alabama Possible** supports personnel, outreach/marketing, and their Cash for College and Alabama College Application Week programs. Cash for College mobilizes students to complete the Free Application for Federal Student Aid (FAFSA) and Alabama College Application Week's goal is to increase the number of students from low-income families, first-generation students, and students of color to pursue postsecondary education by waiving application fees. *CF, LF, DDFF*

The **American Cancer Society's** Joe Lee Griffin Hope Lodge improves the quality of life and survivorship outcomes of cancer patients undergoing active cancer treatment by providing free, supportive lodging. A grant supports 154 nights of lodging. *CF, DTSF, LDFF, LF*

Better Basics, Inc. works to eradicate illiteracy among children in Central Alabama. A grant to the Dolly Parton Imagination Library – which has impacted more than 1,000 Walker County children – provides books monthly to children ages 0-5. *CF, GF, LDFF, LF, RFF*

Big Brothers Big Sisters of Greater Birmingham creates and supports one-to-one mentoring relationships that ignite the power and promise of youth. A grant supports outreach, recruitment, enrollment, student and volunteer matching, background screening and training. *CF*

Camp McDowell's Farm School is a residential farm program that helps students connect to the natural world and the foods they eat. A grant supports scholarships for up to 300 Walker County children and more than 90 Winston County children. *CF, BF, DDFF, RFF*



A grant to **Children's Aid Society of Alabama** supports at least four (4) Trafficking-Free Zones in Walker County. The mission is to rescue and restore child victims of sex trafficking through development of uniform response protocols, training, and strategic partnerships that mobilize Alabama communities to prevent abuse, raise awareness, and increase safety. *CF, RCJF*

Children's Hospital of Alabama's Psychiatric Intake Response Center – who has a network of 1,600 mental health care providers – guides adult callers to the best course of care for the child or adolescent in need. A grant supports operating costs of the team of specialized mental health clinicians who staff the call center. *CF, DDFF, DTSF, LF*

Glenwood, Inc. seeks to become the premier provider of autism and behavioral health services in Alabama through professional collaboration, superior programming and evidence-based services for children and adults. A distribution grant was allocated for budget relieving purposes. *PDDF*

A grant to **Habitat for Humanity of Greater Birmingham** supports their Fortified Roof Project – which plans to restore up to 20 Walker County roofs. *CF, DDFF, RCJF, KUBF*

Kid One Transport System, Inc. provides transportation five (5) days a week for children and expectant mothers who have little or no means of transportation to needed medical care. A grant supports vehicle insurance, fuel, outreach, supplies and a driver. *CF, RCJF, LDFF, PBF*

A grant to **Magic Moments** supports Disney vacations for children who suffer from chronic life-threatening illnesses. *CF, BF, RLBF, SBFF, LF*

A grant to **Mission of Hope** supports their Christmas Toy Giveaway that plans to impact up to 100 children. *CF, BF, GF, RCJF, KUBF, LF, PBF*

HARTT, Inc. (Healing and Responding to Trauma) creates a trauma informed and resilience focused mental health service system to respond to and support the emotional and psychological needs of children in Walker and surrounding counties. A grant supports salaries, wages and expenses. *CF, BF, DDFF, DTSF, GF, LDFF, LF, PDDF, RFF, TDLF*

Sight Savers America provides the early detection and treatment of children's – and adult's – vision and health issues to help each child reach their full potential in the classroom and beyond. A grant supports vision screening events, children's follow up eye care and child / adult low vision and blind aids. *CF, BF, DDFF, RCJF, PBF, RFF*

Smile-A-Mile's mission is to provide hope, healing of the spirit and love for the whole family during the childhood cancer journey. A grant supports medical staff, materials and supplies, special activities, and the bereavement support group. *CF, RCJF, LF*

STEPS Ministries builds a movement in Walker County to prevent teenage addiction. A grant supports program management, digital outreach and marketing, training, and seminars. *CF, RLBF, SBFF*

A grant to **The Foundry Ministries** supports curriculum expenses, drug testing, groceries, salaries, transportation, supplies, software, housing, utilities, insurance, and security. The organization offers participants an individualized, comprehensive plan of care to overcome addiction and achieve post-recovery success. *CF, BDTF, DDFF, LDFF, LF*

The Willow Project exists to be a hub of hope within a community; to see transformation through relational, creative, and social justice initiatives. The organization offers piano, voice, guitar, dance, painting, cooking, pottery, education, sport training and many more avenues. A grant supports operational costs. *CF, GF, LF*

The **Town of Parrish** received a grant to repair the roof and remove trees at the Parrish Community Center – old high school. *CF, BF, DDFF, DTSF, PBF*

United Way of Central Alabama works with private, public, and nonprofit partners to boost education, economic mobility, and health resources. Distribution grants were allocated for operating expenses. *BF, TDLF*

A grant to the **Walker County Arts Alliance** supports youth arts education initiatives, theater performances, Art in the Park Festival, art gallery, marketing/promotional products. The goal of the organization is to engage all aspects of the community in the process of artistic expression. *CF, BF, LDFF, PBF, TDLF*



Wild Alabama's mission is to inspire people to enjoy, value, and protect the wild places of Alabama. A grant supports salaries, travel, rent and utilities. *CF, BF, DDFF, KUBF*

Yerkwood Community Improvement Association strives to instill a positive life in its community through food, afterschool, and summer school programs. A grant supplies office material. *CF, DTSF, LDFF, LF*

"The Walker Area Community Foundation will never be solely focused on education, healthcare, the arts or any single interest, because our grantmaking will always be attentive to the greatest needs and opportunities in our community," said Paul Kennedy, President of the Community Foundation.

For more information on the Walker Area Community Foundation, go to wacf.org

FUNDERS KEY

BF	Bankhead Fund
BDTF	Barbara Drummond Thorne Fund
CF	Community Fund
DDFF	Don Drummond Family Fund
DTSF	Drummond, Thorne, Stukes Fund
GF	Aubrey Lea Gates Fund
KUBF	KUB Philanthropic Fund
LDFF	Larry Drummond Fund
LF	Matthew and Ashley Laird Fund
PDDF	Patrick and Debbie Drummond Fund
PBF	Pinnacle Bank Fund
RLBF	Rebekah L. Black Fund
RFF	Reed Family Fund
RCJF	Rotary Club of Jasper Fund
SBFF	Clyde "Sappo" Black Family Fund
TDLF	Terri Drummond Lyon Fund



2022 Celebrating our Communities: Chapter 6

Featuring artifacts from Boldo, Curry, Empire, Sipsey, South Lowell, Sunlight and Union Chapel

Culturally significant items representing our rich history from these communities in Walker County.
Exhibit ends December 30

First exhibit of 2023
Riding the Rails

Telling the story of the influence and history of the Railroad Industry in Walker County.
January 25-April 15 (Opening Reception: January 25, 2:00pm-4:00pm)

Archives from the Attic

Walker College Car Tag-Circa 1950's
Gladys Shaw purchased the tag while attending Walker College
Donated by Martha Shaw Worthy

Grubbs Grocery, Parrish Promotional Calendar-Circa 1947
Need to call them? Only a four-digit telephone number
Donated by Jeremy Hagood

800 7th Street West | Jasper, Alabama 35502 | 205-302-0001
Hours: Tuesday-Friday 10:00 a.m.-4:00 p.m.
Third Saturday of each month 10:00 a.m.-2:00 p.m. Admission is FREE.
Please call ahead to schedule a group tour appointment.

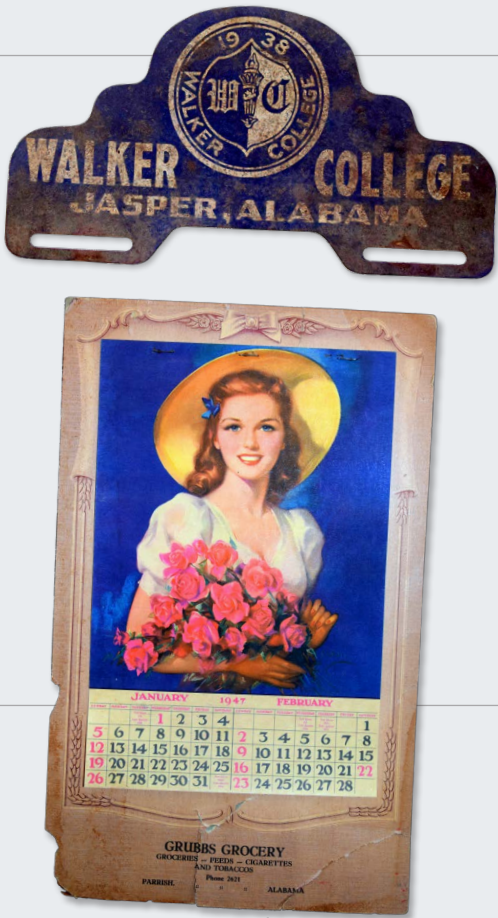

HONORARIUMS: JUNE 1ST – OCTOBER 31ST

Robbin and Anthony Allen
Carol and Jimmy Redmill

Robbin and Anthony Allen on their Birthdays
Kelley and Joey King

Lora Pounds Bagwell
Cookie Hyche

Brenda Beard on her Birthday
Mimi Hudson

Kevin Callahan on his Birthday
Beth and Paul Kennedy

Pam Callahan
Ann and Joe Henry

Pam and Kevin Callahan
Amy and Rick Martin

Becky Carroll on her Birthday
Mimi Hudson

Becky and David Carroll
Connie Coleman
Missie Hudson
Jayne Walton Ogilvie

Edith Ann Crump on her Birthday
Sally Bishop
Pam and Kevin Callahan
Beth and Paul Kennedy
Beth and Rick Stukes

Abbie Drummond
Karen and Steve Hudson
Betty Lovett
Lucy Richardson
Alicia and Dave Stewart
Jim Trotter

Debbie and Patrick Drummond
Karen and Steve Hudson

Idella Ruth Gilbert’s 2nd Birthday
Heather and Levi Hitt
Blake Rock

Ken Glover Drugs 30th Anniversary
Beth and Paul Kennedy

Stacey and Mark Goodwin
Marion and Louis Norrell

Terry Gurganus
Brenda and Al McAdams

Lorrie and Kevin Holley
Jeanette Smith*
Hugh Smith

June Hudson
Mimi Hudson

Eddie Jackson
Karen and Steve Hudson

Terri Drummond Lyon
Karen and Steve Hudson

Terri Drummond Lyon on her Birthday
Mimi Hudson

Tommy Maddox
Beth and Paul Kennedy

Joe Matthews
Brenda and Al McAdams

Becky May
Elizabeth Petree and Shane Weber

Brenda McAdams
Jim Trotter

Barbara Brown Medders on her Birthday
Mimi Hudson

Cristy Moody
Angie and George Lum

David Muncher on Induction to Walker County Hall of Fame
Beth and Rick Stukes

Tammy Phillips on her birthday
Mimi Hudson

Judi and Wheeler Pounds
Cookie Hyche

Margaret and Garland Pounds
Cookie Hyche

Sudie and Bob Reed
Carol and Jimmy Redmill

Sudie and Bob Reed on their Anniversary
Pam and Kevin Callahan

Harris Rhodes
Beth and Rick Stukes

Carol Savage on her Birthday
Mimi Hudson

Carla Simmons
Lisa and Eddie Miller

Hugh Smith
Sandra and Jackie Nesmith

St. Mary’s Episcopal Church Food Ministry
Pat and Bill King

Beth Thorne Stukes
Connie Coleman
Karen and Steve Hudson
Betty Lovett
Lucy Richardson
Jim Trotter

Beth Thorne Stukes on her Birthday
Scarlett Braddock
Beth and Paul Kennedy

Tallulah Brewing Company 4th and Que Fundraiser
Beth and Paul Kennedy
Mike Putman

Jim Trotter
Angie and George Lum

Betty Underwood on her Birthday
Kay Byars
Joyce Barton Taylor

Stuart Upton
Brenda and Al McAdams

Lauren Gilbert Vance
Beth and Paul Kennedy

Walker County Amateur Radio
Linda and Jimmie Dill

Mark Williams on his Retirement from Apple
Beth and Rick Stukes

Matt Woods
Lisa and Eddie Miller

MEMORIALS: JUNE 1ST – OCTOBER 31ST

Misty Aldridge
Scarlett Braddock

Beloved Pet of Joan Stewart Alexander
Beth and Rick Stukes

Jack Bankhead
Darlene and Stephen Sanderson

Bernice Banks
Katie and Harris Rhodes

Pam Barnes
Chapman and Al Blanton

Danky Blanton
Melody and Barry Holdbrooks

Greg Brewer
Lisa and Eddie Miller

Doyce Briscoe
Phyllis and Larry Casson

Jackie Nell Banks Brown
Walker High School Class of 1963

Brownie, Beloved Pet of Elizabeth and Rusty Richardson
Beth and Rick Stukes

Jerry C. Byars, Sr.
Lisa and Eddie Miller

Kathleen Callahan
Sharon and David Hogg

Mike Callahan
Carol and Jimmie Alexander
Leatha Bates

Edith Ann Crump
Abbie Drummond
Karen and Chip Globetti
Debbie and Bert Hendrix
Sharon and David Hogg
Mimi Hudson
Debbie and Jeff Jenkins
Beth and Paul Kennedy
Lee Maliniak
Amy Martin
Brenda and Al McAdams
Barbara Brown Medders

Cristy and Lincoln Moody
Cindy Nicholson
Katie and Harris Rhodes
Beth and Rick Stukes
Mary Sykes
Jim Trotter

Dennis Cameron
Annette and Joe Kelley

Rickey Childers
Abbie Drummond
Patrick Drummond
Terri Drummond Lyon

Wade Clark
Chapman and Al Blanton
Regina Ertle
Mallory Gray
Annette and Joe Kelley
Katie and Harris Rhodes
Alicia and Dave Stewart

Justin Cole
Katie and Harris Rhodes

Dot Cooner
Byars|Wright
Libba and Hoyt Elliott
Mimi Hudson
Lisa and Eddie Miller
Cristy and Lincoln Moody
Robbie and Brack O’Rear
Patty and J.C. Poe
Mitsy and Greg Reed
Beth and Rick Stukes

Jerry Crump
Reidi and Jerry Redmill

Sylvia Crump
Carol and Jimmie Alexander
Kristi and Brian Alexander
Anne and Jack Allen
Robbin and Anthony Allen
Babs and Michael Anderson
Diane and Don Baxter
Jill and Lacy Brakefield
Sandy Wheeler Brothers
Deckie Buccilli and Robbin Vaughn
Byars|Wright
Kathy and Jerry Byars Jr.
Kay Byars

Lisa and Jim Courington
Ann Davis
Carl Davis
Emily Diehl
Abbie Drummond
Libba and Hoyt Elliott
Karen and Chip Globetti
Mallory Gray
Judy and Steve Hager
Carrie and Don Hagood
Margaret and Tom Hamman
Debbie and Bert Hendrix
June and Bill Hudson
Mimi Hudson
Annette and Joe Kelley
Beth and Paul Kennedy
Donna Kilgore
Diane Sartain King
Vicki Davis Lawrence
Terri and John Lyon
Linda and Bob Maddox
Judy and Gerson May
Brenda and Al McAdams
Barbara Brown Medders
Jill and Robert Miley
Lisa and Eddie Miller
Cristy and Lincoln Moody
Lynn and Jerry Mosley
Jane and Sam Walker Murphy
Kim and Ham Poynor
Mitsy and Greg Reed
Sudie and Bob Reed, Sr.
Susan and Grant Rolley
Ann Rutledge
Jimmie Carol Sherer
Paula Simonds
Jacqueline and Tony Sparks
Alicia and Dave Stewart
Beth and Rick Stukes
Joyce Barton Taylor
Jim Trotter
Laura and David Ulz
Marylyn and Dennis Warren

Kathy Daniel
Katie and Harris Rhodes
Beth and Rick Stukes

Bryant Wallace Davis
Susan and Grant Rolley

Judy Davis
Brenda and Al McAdams

Frank W. Donaldson
Beth and Rick Stukes

Dee Anne Dover
Mitsy and Greg Reed
Beth and Rick Stukes

Billie Ruth Drummond
Robbin and Anthony Allen
Annette and Danny Carter
Morgan Curry
Abbie Drummond
Mallory Gray
Mimi Hudson
Hank Ingram
Terri Drummond Lyon

Judy and Gerson May
Brenda and Al McAdams
Mary Gray and Mark Millsap
Cristy and Lincoln Moody
Kem and David Muncher
Jane and Sam Walker Murphy
Katie and Harris Rhodes
Elizabeth and Rusty Richardson
Jimmie Carol Sherer
Alice Short
Jackie Siegelman
Tammy and Tony Smith
Marylyn and Dennis Warren
Elizabeth Petree and Shane Weber

Billie Ruth and Don Drummond
Karen and Steve Hudson

David Drummond
Annette and Danny Carter
Morgan Curry
Kem and David Muncher
Alice Short

Larry Drummond
Karen and Steve Hudson

Scott Drummond
Annette and Danny Carter
Morgan Curry
Karen and Steve Hudson
Angie and George Lum
Cristy and Lincoln Moody

Toni Drummond
Karen and Steve Hudson
Mary Gray and Mark Millsap
Anne and Bill Reynolds

MEMORIALS: JUNE 1ST – OCTOBER 31ST

Josh Duckworth
Karen and Chip Globetti

Glen P. Eggers
Brenda and Al McAdams

Charlotte Elkins
Mimi Hudson

Emma Sue, Beloved Pet of Regan and Dan Davidson
Beth and Rick Stukes

Fiona, Beloved Adkins English Bulldog
Beth and Paul Kennedy
Beth and Rick Stukes

J.B. Fox
Jane Fox

Phillip Fraley
King Kutter, Inc.

Bea Gambrell
Byars|Wright
Libba and Hoyt Elliott
Brenda and Al McAdams
Lisa and Eddie Miller
Beth and Rick Stukes

Euna Mae Gambrell
Robbin and Anthony Allen
Linda and Bob Maddox

Angie Gossett
Mitsy and Greg Reed

Mary Grinston
Abbie Drummond

Art Hamman
Beth and Rick Stukes

Elmer Hudson
Morgan Curry

Lillian Hughes
Ray Hughes

Jennifer Gann Hyche
Scarlett and Shane Braddock

Don Janes
Joette and Stephen Brown
Katie and Harris Rhodes

Sonya Jones
Mitsy and Greg Reed

Jaye Key
Scarlett Braddock
Dianna Harris
Jim Trotter

Genell King
Beth and Rick Stukes

Charles Kuykendall
Mitsy and Greg Reed

Phil Laird
Robbin and Anthony Allen
Joette and Stephen Brown
Morgan Curry
Betty Lovett
Jane and Sam Walker Murphy
Anne and Bill Reynolds
Becky Sartain
Alice Short
Judy Swann

Larry Lee
Betty Lovett

Joe Love
Robbin and Anthony Allen

Jerry Lovett
Libba and Hoyt Elliott
Anne and Bill Reynolds

Max, Beloved Dog of Toni and John Drummond
Beth and Rick Stukes

Lisa McAdams
Lisa and Jim Courington

Ray McAdams
Chapman and Al Blanton
Kay Byars
Lisa and Jim Courington
Devon and Blake Davidson
Dianne Drummond

Regina Ergle
Janice Franks
Shelley and Joe Graham
Judy and Steve Hager
Mimi Hudson
Hank Ingram
Annette and Joe Kelley
Betty Lovett
Mary Gray and Mark Millsap
Jane and Sam Walker Murphy
Ashley and Matthew Laird
Terri Drummond Lyon
Susan and Grant Rolley
Cindy and Gary Rowland
Jimmie Carol Sherer
Alice Short
Judy Swann
Elizabeth Petree and Shane Weber

Tyler McClendon
Wilene Sherer

Alma Kemp McDonald
Synovus Bank – Jasper

Becky McKernan
Scarlett and Shane Braddock
“Friday Afternoon Friends”
Beth and Rick Stukes

Sawyer Mullen
Scarlett and Shane Braddock
Morgan Curry
Cindy and Charles Diehl
Dianne Drummond
Mallory Gray
Karen and Steve Hudson
Sharon and Steve Humphries
Anita Mauldin

Sarah Catherine Murphy
Libba and Hoyt Elliott
Mallory Gray
Alicia and Dave Stewart

Wayne Nolen
Debbie and Bert Hendrix

Eva Oates
Janice Franks

John T. Oliver, Jr.
Cathy and Doug Abbott
Morgan Curry
Mallory Gray
Lisa and Ted Killingsworth
Mary Gray and Mark Millsap
Helen and Pat Morrison

Judy Otwell
Angie and George Lum

Cynthia Patton
Robbin Reed Allen
Karen and Chip Globetti

Houston Pearce
Betty Wright
Byars|Wright

Joe Perkins
Robbin and Anthony Allen

Jane Pounds
Sandy Wheeler Brothers
Jeanette Smith*

Rodney Redmill
Reidi and Jerry Redmill

Rufus Reed
Cathy and Doug Abbott
Alabama Power Foundation
Anne and Jack Allen
Robbin and Anthony Allen
Klint and Jay Barrett
Scarlett and Shane Braddock
Pam and Kevin Callahan
Lisa and Jimmy Courington
Downs and Associates CPAs
Abbie Drummond
Lee and Stan Eggers
Karen and Chip Globetti
Judy and Steve Hager
Debbie and Bert Hendrix
Mimi Hudson
Brenda and Al McAdams
Cristy and Lincoln Moody
Marion and Louis Norrell
Robbie and Brack O’Rear
Marilyn Padgett
Patty and J.C. Poe
Regional Paramedical Services, Inc.
Cindy and Gary Rowland

MEMORIALS: JUNE 1ST – OCTOBER 31ST

Carol Savage
Alice Short
Roberta and George Sides
Jeanette Smith*
Beth and Rick Stukes
Jim Trotter
Linda and James Underwood
Brandi and Matt Woods

Creagh Richardson
Abbie Drummond
Terri Drummond Lyon

Doug Richardson
Mimi Hudson

Sandra Saddler Roberts
Libba and Hoyt Elliott
Pamela and Steve Kelly

Eugene Sadberry
Lisa and Eddie Miller
Mitsy and Greg Reed

Ed Sartain
Joette and Stephen Brown
Mimi Hudson
Brenda and Al McAdams
Katie and Harris Rhodes

Anne Scokel
Gamma Nu
Staff of Jasper Area Family
Services Center
Susan and Grant Rolley

Geddes Self Jr.
Kay Byars
Josephine Camp Davis

Billie Sherer
Linda and Bill Hankins
Debbie Lee
Mary Gray and Mark Millsap

Jerry Sherer
Scarlett and Shane Braddock

Sam Sherer
Alice Short

Wayland Sherer
Wilene Sherer

Earlene L. Shirley
Jeanette Smith*
Hugh Smith

Tommy Simmons
Lisa and Eddie Miller
Reidi and Jerry Redmill

Ann Laura Singleton
Barbara Brown Medders

Jeanette Smith
Diane and Don Baxter
Margery Birdsong
Chapman and Al Blanton
Susan and Dr. John Branstetter
Joette and Stephen Brown
Byars|Wright
Kathy and Jerry Byars, Jr.
Kay Byars
Pam and Kevin Callahan
Karen and Bubba Crump
Abbie Drummond
Lee and Stan Eggers
Libba and Hoyt Elliott
Samantha and Carl Elliott III
Regina Ergle
Mallory Gray
Judy and Steve Hager
Sharon and David Hogg
Kris and Joe Paul Holley
Mimi Hudson
Jo Beth Hurt
Lauren and Foster Hyde
Susan Imbrulia
Amanda and Tyler Keene
Beth and Paul Kennedy
Hilda and Jimmy Kiker
Angie and George Lum
Terri and John Lyon
Linda and Bob Maddox
Judy and Gerson May
Susan and Fred May
Barbara Brown Medders
Lisa and Eddie Miller
Anna Mae and John Mohrman
Cristy and Lincoln Moody
Elizabeth and Benjamin Moody
Jane and Sam Walker Murphy
Robbie and Brack O’Rear
Kim and Ham Poynor
Anne and Bill Reynolds
Katie and Harris Rhodes

Debbie and Joey Sanders
Carol Savage
Vera Soong
Beth and Rick Stukes
Evelyn and Eugene Stutts
Joyce Barton Taylor
Mary Ben Savage Trautman,
Madeleine and Mary Claire
Jim Trotter
The Welch Group
Cherie Woodard
Betty Wright

Greg Story
Angie and George Lum

Kathy Stough
Jill Bush and Kelly Raines

Doug Stripling
Freida and Skip Roberts
Jim Trotter

Barbara Drummond Thorne
Mimi Hudson
Anne and Bill Reynolds

Buddy Thorne
Cathy and Doug Abbott
Robbin and Anthony Allen
Joette and Stephen Brown
Kathy and Jerry Byars, Jr.
Kay Byars
Lenora Cannon
Gloria S. Carroll
Annette and Danny Carter
Bonnie and Ted Craven
Morgan Curry
Kathy and Jim Emison
Mallory Gray
Karen and Steve Hudson
Ashley and Matthew Laird
Betty Lovett
Anita Mauldin
Donna McAllister
Helen and Pat Morrison
Kem and David Muncher
Emily and Abner Patton
Kim and Ham Poynor
Anne and Bill Reynolds
Cindy and Gary Rowland
Alice Short
Alicia and Dave Stewart
Elizabeth Petree and Shane Weber

Jim Townsend
Angie and George Lum

Evelyn Trice
Bethany Drummond
Katie Rhodes

Janice Hamm Tripp
Morgan Curry

Bobby T. Underwood
Lisa and Eddie Miller

Michael Edward Watters
Beth and Rick Stukes

Shirley Weaver
Mitsy and Greg Reed

Fred Webb
Lisa and Eddie Miller

Nancy Weinard
Susan and Grant Rolley

Joe Earl Williams
Morgan Curry
Joyce Witcher
Beth and Rick Stukes

* Deceased



WALKER AREA Community Foundation
RESPONSIBLE GIVING RESULTS

Nonprofit
US Postage
PAID
Jasper, AL
Permit #585

OFFICERS & DIRECTORS

Robbin Reed Allen, Chairman
Scott Thornley, Vice Chairman
Kevin Callahan, Secretary/Treasurer
Emily Donaldson
Abbie Drummond
Steven "Chip" Globetti
Edward R. Jackson
Robert B. Nolen Jr.
Beth Thorne Stukes
J. Douglas Warren
W. Haig Wright II

DIRECTORS EMERITUS

Jack G. Allen
John T. Oliver, Jr.
Russell B. Robertson

STAFF

Paul W. Kennedy, *President*
pkennedy@wacf.org

Cristy Moody, *Executive Vice President*
cmoody@wacf.org

Mimi Hudson, *Executive Director,
Bankhead House & Heritage Center*
mhudson@wacf.org

Harris Rhodes, *Chief Financial Officer*
hrhodes@wacf.org

Jim Trotter, *Vice President,
Development & Marketing*
jtrotter@wacf.org

Pauletta Windham, *Vice President
of Community Impact*
pwindham@wacf.org

Barbara B. Medders, *Coordinator,
Bankhead House & Heritage Center*
bmedders@wacf.org

Morgan Curry, *Grants Manager*
mcurry@wacf.org

Katie Tindol, *Special Projects Officer*
ktindol@wacf.org

Scarlett Braddock, *Administrative Assistant*
sbraddock@wacf.org



COME VISIT US!

124 N. Walston Bridge Road, Jasper, AL 35504
We hope you will stop by to see us.

How To Give

How can you help make your community a better place? By giving to the Walker Area Community Foundation.

There are many ways to give to the Walker Area Community Foundation:

- Cash
- Stocks
- Bequests
- Individual Retirement Accounts & Other Retirement Plans
- Life Insurance Designation
- Charitable Remainder Trusts
- Charitable Gift Annuities
- Real Estate
- Build Your Own Plan
- Online Purchases: When you purchase online from Amazon, go to amazon.com/smile. Choose the Walker Area Community Foundation as your charity, and the AmazonSmile Foundation will donate 0.5% of the purchase price from your eligible AmazonSmile purchases to the Foundation.

 @WalkerArea-CommunityFoundation

Contributions to the Foundation may be made through honorariums and memorials. The Foundation will acknowledge the gift on your behalf.

For online giving or information about our funds, visit wacf.org

Contact the Foundation or your financial planner to help choose the method that is right for you!

JOIN US ON FACEBOOK

LIKE the [Walker Area Community Foundation](#) page and the [Bankhead House & Heritage Center](#) page on Facebook for the latest news on upcoming events.

HOUSEKEEPING: If you would rather not receive the newsletter, please contact the Foundation.

QUESTION: Would you be interested in receiving an electronic newsletter? If so, please email us at info@wacf.org

124 N. Walston Bridge Road / Jasper, AL 35504 / Post Office Box 171 / Jasper, AL 35502 / Office: **205.302.0001** / Visit our website: wacf.org